



SPITI VALLEY



About SPITI VALLEY

Spiti (pronounced as Piti in Bhoti language) is a high-altitude region of the Himalayas, located in the north-eastern part of the northern Indian state of Himachal Pradesh. The name "Spiti" means "The middle land", i.e. the land between Tibet and India. Spiti incorporates mainly the valley of the Spiti River, and the valleys of several rivers that feed into the Spiti River. Some of the prominent side-valleys in Spiti are the Pin valley and the Lingti valley. Spiti is bordered on the east by Tibet, on the north by Ladakh, on the west and southwest by Lahaul, on the south by Kullu, and on the southeast by Kinnaur. Spiti has a cold desert environment. The valley and its surrounding regions are among the least populated regions of India. The Bhoti-speaking local population follows Tibetan Buddhism.



Duration
8 days / 07 nights



Difficulty
Easy



Age Group
10 to 50



Event Itinerary



Day 01: Delhi - Shimla

Get ready to be departed from Delhi by Evening. Reach Shimla next morning by an overnight Volvo.

Day 02: Shimla To Chitkul/Sangla

We will reach Shimla in morning around 8:30 AM. The Spiti Expedition journey starts from here. Long drive through the scenic beauty of Kinnaur via Narkanda and Rampur. Travel along the Sutlej river till Karcham. Arrive Chitkul/Sangla in the evening and enjoy at the stay for night.

Day 03: Chitkul to Kalpa

After Breakfast, spend some time at leisure and check out. Chitkul is the last Indian village towards China border. Explore the best of it. Next, you will be departing For Kalpa. Reach Kalpa, by evening, check-in to your stay and have dinner.

Day 04: Kalpa to Nako/ Tabo

After Breakfast, spend some time at leisure and check out. Wake up to the Kinner Kailash view. Visit the popular Suicide point. Passing by Spiti River, enjoy 360-degree view of the mesmerizing mountains. Reach Nako/Tabo, by evening, check-in to your stay and have local Spiti cuisine.

Day 05: Nako/ Tabo to Kaza

After Breakfast, spend some time at leisure and check out. Head Towards Tabo and spend some peaceful time at the beautiful Tabo Old and New Monastery and know different stories by the Monks.

After exploring Tabo, head towards the oldest monastery of the valley i.e. Dhankar Monastery. Time to head toward the beautiful administrative town of Spiti Valley, Kaza.

Day 06: Langza | Hikkim | Komic Key Monastery

After Breakfast, spend some time at leisure. Head towards Langza i.e. a high- altitude village known for ancient marine fossils. Collect some fossils to take memories of nature home. After Langza head towards Hikkim i.e. At 4,400m above sea level. It is known for being the home of the highest post office in the world. You can send postcards to friends and family. After Hikkim, visit Komic Village i.e. a destination where you would see how heaven meets earth. It is World's Highest motorable village and situated at a height of 18000 ft above sea level. Visit the spectacular Tibetan Buddhist Key Monastery located on a picturesque hilltop at an altitude of 4,166 meters above the sea level.

Day 07: Kaza | Chicham Bridge Chandra Taal Lake

After Breakfast, head towards Chicham Bridge i.e. the highest bridge in Asia and allows you to have panoramic views. Then reach Chandra Taal by evening via Kunzum La and Losar and have one of the best sunsets ever by the moon lake. Followed by an overnight stay.

Day 08: Manali | Depart for Delhi

After Breakfast at Chandra Taal stay leave for Manali via Atal Tunnel and get transferred to Delhi. Reach Delhi by early morning on the following day with amazing memories and new friends.

[Terms & Conditions](#)

Inclusion

- ✓ Volvo/ Bus Transfers from Delhi to Shimla and Manali to Delhi.
- Sightseeing by Tempo Traveler/Innova/Ertiga/Scorpio.
- Accommodation : 6 Nights (Hotels/Camps/Homestays)
i.e., given below
1 Night at Chitkul/Sangla
1 Night at Kalpa 1 Night at Nako/Tabo,
2 Nights at Kaza
1 Night at Chandra Taal
- Meals (6 Breakfasts and 6 Dinner) only in Stay's.
- Team Leader throughout the trip.
- All applicable toll, parking and driver charges.
- All inner line permits.



Exclusion

- The package doesn't include the cost of any form of insurance, rescue, evacuation, hospitalisation and entry tickets.
- Food During Travel & drinks and tips are not included.
- Any lunch and other meals not mentioned in Package Inclusions.
Any Airfare/ Rail fare other than what is mentioned in "Inclusions" or any type of transportation.
- Parking and monument entry fees during sightseeing. Additional Costs due to Flight Cancellations, Landslides, Roadblocks, and other natural calamities.
- Any other services not specified above in inclusions.

Packages

Ex. Delhi

₹ 18,499 + GST

8 Days 7 Nights

Ex. Shimla

₹ 15,999 + GST

7 Days 6 Nights

Own Vehicle

₹ 12,999 + GST

8 Days 7 Nights

Couple sharing personal room: 3000 rs per couple Extra

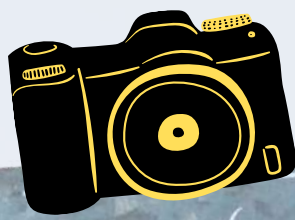

MEMORIES



Other Packages

- Kedarnath (09 D/08 N)
- Kedarnath with Tungnath (10 D/ 09 N)
- Do Dham (10 D/ 09 N)
- Char Dham (14 D / 13 N)
- Goa (04 D/03 N)
- Manali with Kasol (08 D/07 N)
- Jammu-Kashmir (06 D/05 N)
- Lonavala with Imagica (04 D/03 N)
- Kerala (06 D/05 N)
- Karnataka (06 D/05 N)
- Meghalayan (06 D/05 N)
- Dubai (06 D/05 N)
- Bali (Indonesia) (06 D/05 N)
- Thailand (06 D/05 N)

CONTACT US



628- Satya Two, Near
Bharat Petroleum,
Shastrinagar, Ahmedabad.

[Tap here for Location](#)

www.thrillofeel.com

 9924416994 / 92

  / Thrillofeel